

Prepared-by and when  
recorded mail to:  
DONNA J. FELDMAN, P.A.  
19321-C U.S. Highway 19 North  
Suite 103  
Clearwater, FL 33764

R

OFFICIAL RECORDS  
BK: 2325 PG: 110

**SUPPLEMENTAL DECLARATION  
TO SOUTHERN HILLS GOLF  
CLUB DECLARATION OF COVENANTS**

HAMPTON RIDGE DEVELOPERS, LLC, a Delaware limited liability company, authorized to do business in the State of Florida, by these presents does hereby supplement and amend the Southern Hills Golf Club Declaration of Covenants ("Club Declaration"), which was recorded on November 3, 2004, in O.R. Book 1923 Page 1880, Public Records of Hernando County, Florida, by adding to the Property. That certain real property more particularly described on Exhibit "A" attached hereto and incorporated herein by this reference is hereby made subject to the Declaration, and Exhibit "A" attached to this Supplemental Declaration is hereby added as a supplementary Exhibit "A" to the Club Declaration.

This Supplemental Declaration is made pursuant to Paragraph 24.2 of the Club Declaration for the purpose of adding property to the Property.

This Supplemental Declaration is made effective as of May 11, 2006.

Signed, sealed and delivered  
in the presence of:

  
Signature of Witness #1

DORIS M. O'HARA  
Typed/Printed Name of Witness #1

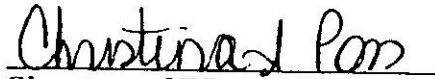
  
Signature of Witness #2

Christina A. Pass  
Typed/Printed Name of Witness #2

HAMPTON RIDGE DEVELOPERS, LLC,  
a Delaware limited liability company

By: LandMar Group, LLC,  
a Delaware limited liability company,  
Its sole member

By: LandMar Management, LLC  
a Delaware limited liability company  
Its: Manager

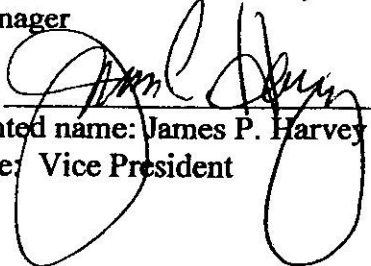
By:   
Printed name: James P. Harvey  
Title: Vice President

STATE OF FLORIDA  
COUNTY OF HILLSBOROUGH

The foregoing instrument was acknowledged before me this 11<sup>th</sup> day of May, 2006, by James P. Harvey as vice President of LandMar Management, LLC, a Delaware limited liability company, the manager of LandMar Group, LLC, a Delaware limited liability company, the sole member of Hampton Ridge Developers, LLC, a Delaware limited liability company, on behalf of the company. He is personally known to me or has produced \_\_\_\_\_ as identification.

Melissa A. Trump  
Notary Public, State of Florida

(NOTARY SEAL)

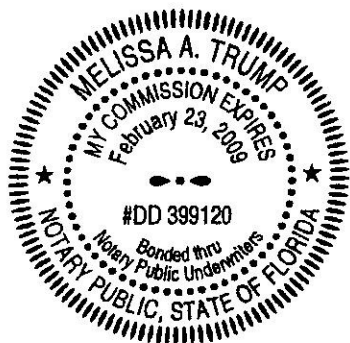

Melissa A. Trump  
Printed name of notary  
Feb 23, 2009  
Commission Expiration Date

EXHIBIT "A" (Additional Property)

THIS IS NOT A SURVEY

CURVE	DELTA	RADIUS	ARC	CHORD	TANGENT	CHORD BEARING
C1	2°20'01"	135.00	5.50	5.50	2.75	S 57°42'48"W

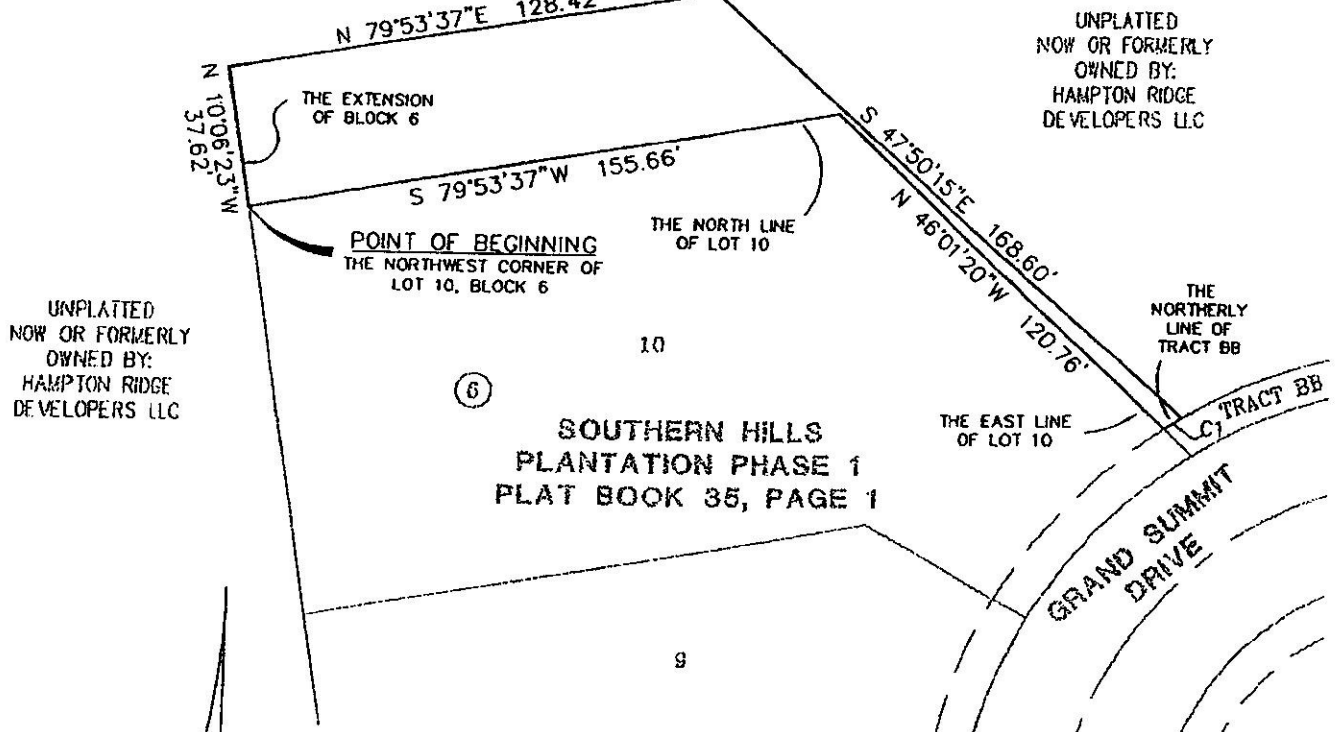

UNPLATTED  
NOW OR FORMERLY  
OWNED BY:  
HAMPTON RIDGE  
DEVELOPERS LLC

UNPLATTED  
NOW OR FORMERLY  
OWNED BY:  
HAMPTON RIDGE  
DEVELOPERS LLC

SOUTHERN HILLS  
PLANTATION PHASE 1  
PLAT BOOK 35, PAGE 1

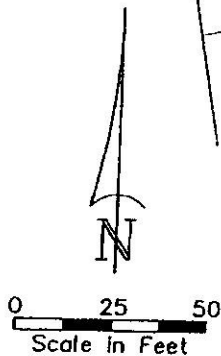

LEGAL DESCRIPTION

A PARCEL OF LAND LYING WITHIN SECTION 3, TOWNSHIP 23 SOUTH, RANGE 19 EAST, HERNANDO COUNTY, FLORIDA, BEING FURTHER DESCRIBED AS FOLLOWS:

BEGIN AT THE NORTHWEST CORNER OF LOT 10, BLOCK 6 OF SOUTHERN HILLS PLANTATION PHASE 1, AS RECORDED IN PLAT BOOK 35, PAGE 1 OF THE PUBLIC RECORDS OF HERNANDO COUNTY, FLORIDA; THENCE ALONG THE EXTENSION OF THE WEST LINE OF SAID BLOCK 6, N10°06'23"W, 37.62 FEET; THENCE N79°53'37"E, 128.42 FEET; THENCE S47°50'15"E, 168.60 FEET TO THE NORTHERLY LINE OF TRACT BB AS RECORDED IN SAID PLAT AND THE POINT OF INTERSECTION WITH A NON TANGENT CURVE TO THE LEFT; THENCE SOUTHWESTERLY 5.50 FEET ALONG THE ARC OF SAID CURVE AND SAID NORTHERLY LINE, HAVING A RADIUS OF 135.00 FEET, A CENTRAL ANGLE OF 02°20'01" AND A CHORD BEARING AND DISTANCE OF S57°42'47"W, 5.50 FEET TO THE EAST LINE OF LOT 10, BLOCK 6 OF SAID PLAT; THENCE ALONG THE EAST AND NORTH LINE OF SAID LOT 10, THE FOLLOWING TWO (2) COURSES; (1) N46°01'20"W, 120.76 FEET; (2) S79°53'37"W, 155.66 FEET TO THE POINT OF BEGINNING.

CONTAINING 5,790 SQUARE FEET OR 0.133 ACRES, MORE OR LESS.

SURVEYOR'S NOTES

NO INSTRUMENTS OF RECORD REFLECTING EASEMENTS, RIGHTS-OF-WAY, AND OR OWNERSHIP WERE FURNISHED TO OR PURSUED BY THE UNDERSIGNED.

UNLESS IT BEARS THE SIGNATURE AND THE ORIGINAL RAISED SEAL OF A FLORIDA LICENSED SURVEYOR AND MAPPER THIS DRAWING, SKETCH, PLAT OR MAP IS FOR INFORMATIONAL PURPOSES ONLY AND IS NOT VALID.

THIS IS A SKETCH AND LEGAL DESCRIPTION ONLY, NOT A FIELD SURVEY.

ADDITIONAL LAND FOR SOUTHERN HILLS

PLANTATION HILLTOP REPLAT

SCALE	DATE	DRAWN	CALCD	CHECKED
1"=50'	5/5/2006	GMK	GMK	JDO
JOB No.	SECTION	TOWNSHIP	RANGE	
9632-002-101	3	23 SOUTH	19 EAST	

CERTIFIED AS TO SKETCH AND LEGAL DESCRIPTION

Sketch and Legal Description not valid without the signature and the original raised seal of a Florida licensed Surveyor and Mapper.

JAMES DARIN O'NEAL  
PROFESSIONAL SURVEYOR AND MAPPER  
STATE OF FLORIDA # L.S.5926  
CERTIFICATE OF AUTHORIZATION No. LB 2610

**King**

ENGINEERING ASSOCIATES, INC.  
4911 MEMORIAL HIGHWAY  
ONE MEMORIAL CENTER, SUITE 300  
TAMPA, FLORIDA 33634  
PHONE 813-880-8881  
FAX 813-880-8882  
E-MAIL king@kingengineering.com

Q:\SURVEY\9632\002\101\PLAT\SKETCH-LEGAL\ADD-LAND-REPLAT.dwg