

1008
35.50
4

Prepared by and when
recorded mail to:
DONNA J. FELDMAN, P.A.
19321-C U.S. Highway 19 North
Suite 103
Clearwater, FL 33764

R

**SUPPLEMENTAL DECLARATION TO
SOUTHERN HILLS GOLF CLUB COLLECTION AGREEMENT**

HAMPTON RIDGE DEVELOPERS, LLC, a Delaware limited liability company, authorized to do business in the State of Florida, by these presents does hereby supplement and amend the Southern Hills Golf Club Collection Agreement ("Agreement"), which was recorded on November 18, 2004, in O.R. Book 1931 Page 87, Public Records of Hernando County, Florida, by adding to the Property. That certain real property more particularly described on Exhibit "A" attached hereto and incorporated herein by this reference is hereby made subject to the Agreement, and Exhibit "A" attached to this Supplemental Declaration is hereby added as a supplementary Exhibit "A" to the Agreement.

This Supplemental Declaration is made pursuant to the terms of Paragraph 9 of the Agreement for the purpose of adding property to the Property.

This Supplemental Declaration is made effective as of May 11, 2006.

WITNESSES:

SOUTHERN HILLS PLANTATION
HOMEOWNERS' ASSOCIATION, INC.,
a Florida non-profit corporation

Deborah M. O'Brien
Printed Name: Deborah M. O'Brien

By: James P. Harvey
James P. Harvey, President

Christina A. Pass
Printed Name: Christina A. Pass

STATE OF FLORIDA
COUNTY OF HILLSBOROUGH

The foregoing instrument was acknowledged before me this 11th day of May, 2006, by James P. Harvey the President of Southern Hills Plantation Homeowners' Association, Inc., a Florida non-profit corporation, on behalf of the corporation. He is personally known to me or has produced _____ as identification.

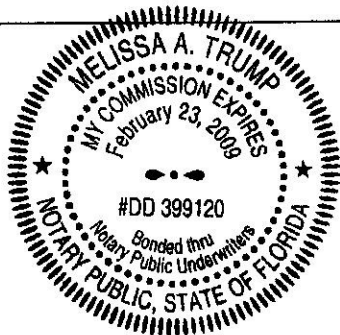

Melissa A. Trump
Notary Public, State of Florida
Melissa A. Trump
Print Name
My Commission Expires

SOUTHERN HILLS PLANTATION
GOLF CLUB, LLC,
a Delaware limited liability company

By: LandMar Group, LLC,
a Delaware limited liability company
Its: Manager and Member

By: LandMar Management, LLC,
a Delaware limited liability company,
Its: Manager

[Handwritten Signature]
Printed Name: Joseph M. O'Leary
[Handwritten Signature]
Printed Name: Christina A. Poss

By: *[Handwritten Signature]*
James P. Harvey, Vice President

STATE OF FLORIDA
COUNTY OF HILLSBOROUGH

The foregoing instrument was acknowledged before me this 11th day of May, 2006, by James P. Harvey, the Vice President of LandMar Management, LLC, a Delaware limited liability company, the Manager of LandMar Group, LLC, a Delaware limited liability company, the Manager and a Member of Southern Hills Plantation Golf Club, LLC, a Delaware limited liability company, on behalf of the company. He is personally known to me or has produced _____ as identification.

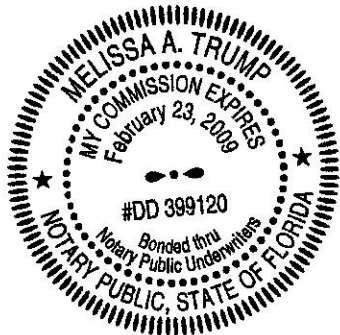

[Handwritten Signature]
Notary Public, State of Florida
Melissa A. Trump
Print Name
My Commission Expires:

EXHIBIT "A" (Additional Property)

THIS IS NOT A SURVEY

CURVE	DELTA	RADIUS	ARC	CHORD	TANGENT	CHORD BEARING
C1	2°20'01"	135.00	5.50	5.50	2.75	S 57°42'48"W

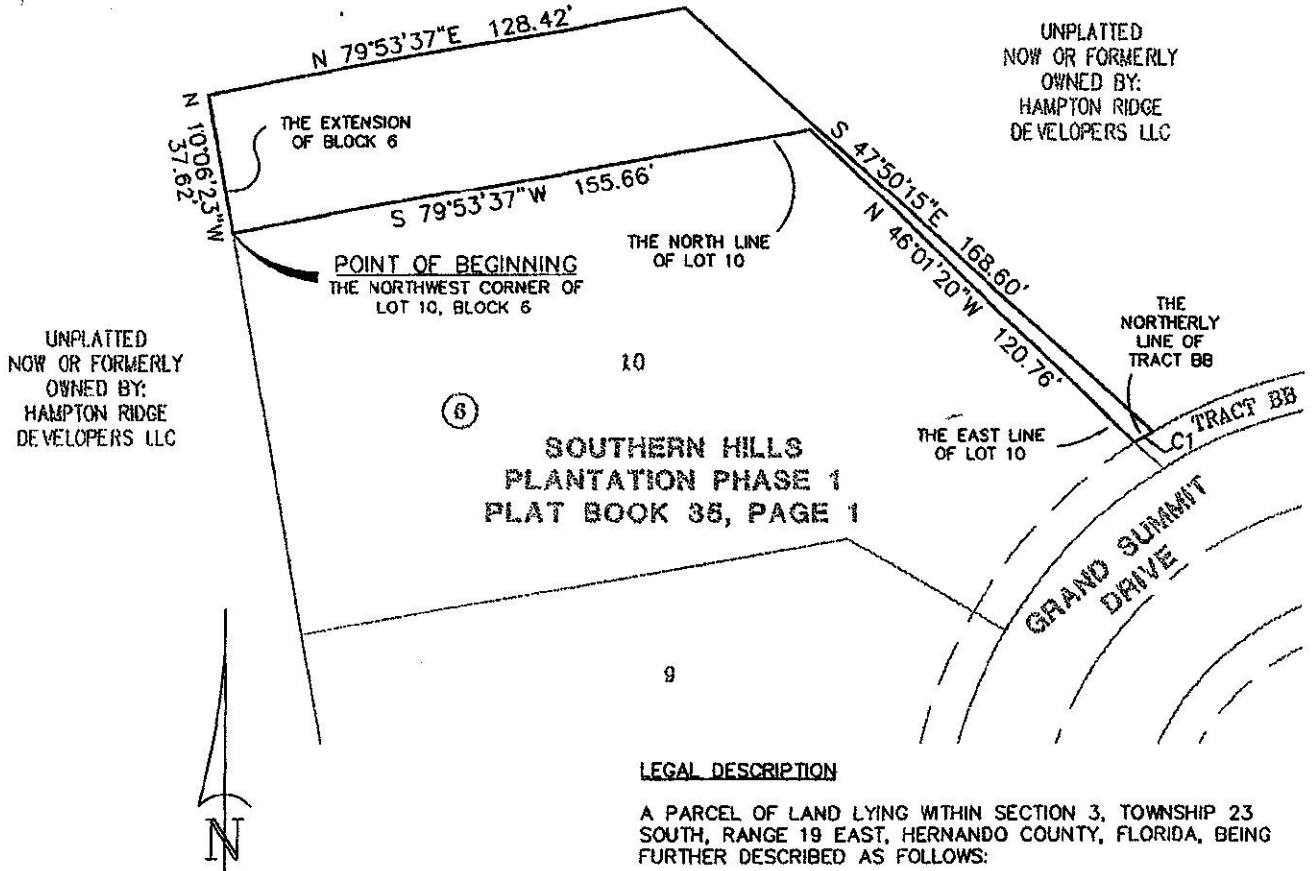

UNPLATTED
NOW OR FORMERLY
OWNED BY:
HAMPTON RIDGE
DEVELOPERS LLC

UNPLATTED
NOW OR FORMERLY
OWNED BY:
HAMPTON RIDGE
DEVELOPERS LLC

SOUTHERN HILLS
PLANTATION PHASE 1
PLAT BOOK 35, PAGE 1

LEGAL DESCRIPTION

A PARCEL OF LAND LYING WITHIN SECTION 3, TOWNSHIP 23 SOUTH, RANGE 19 EAST, HERNANDO COUNTY, FLORIDA, BEING FURTHER DESCRIBED AS FOLLOWS:

BEGIN AT THE NORTHWEST CORNER OF LOT 10, BLOCK 6 OF SOUTHERN HILLS PLANTATION PHASE 1, AS RECORDED IN PLAT BOOK 35, PAGE 1 OF THE PUBLIC RECORDS OF HERNANDO COUNTY, FLORIDA; THENCE ALONG THE EXTENSION OF THE WEST LINE OF SAID BLOCK 6, N10°06'23"W, 37.62 FEET; THENCE N79°53'37"E, 128.42 FEET; THENCE S47°50'15"E, 168.60 FEET TO THE NORTHERLY LINE OF TRACT BB AS RECORDED IN SAID PLAT AND THE POINT OF INTERSECTION WITH A NON TANGENT CURVE TO THE LEFT; THENCE SOUTHWESTERLY 5.50 FEET ALONG THE ARC OF SAID CURVE AND SAID NORTHERLY LINE, HAVING A RADIUS OF 135.00 FEET, A CENTRAL ANGLE OF 02°20'01" AND A CHORD BEARING AND DISTANCE OF S57°42'47"W, 5.50 FEET TO THE EAST LINE OF LOT 10, BLOCK 6 OF SAID PLAT; THENCE ALONG THE EAST AND NORTH LINE OF SAID LOT 10, THE FOLLOWING TWO (2) COURSES; (1) N46°01'20"W, 120.76 FEET; (2) S79°53'37"W, 155.66 FEET TO THE POINT OF BEGINNING.

CONTAINING 5,790 SQUARE FEET OR 0.133 ACRES, MORE OR LESS.

ADDITIONAL LAND FOR SOUTHERN HILLS

PLANTATION HILLTOP REPLAT

SCALE	DATE	DRAWN	CALCED	CHECKED
1"=50'	5/5/2006	GMK	GMK	JDO
JOB No.	SECTION	TOWNSHIP	RANGE	
9632-002-101	3	23 SOUTH	19 EAST	

CERTIFIED AS TO SKETCH AND LEGAL DESCRIPTION

Sketch and Legal Description not valid without the signature and the original raised seal of a Florida licensed Surveyor and Mapper

JAMES DARIN O'NEAL
PROFESSIONAL SURVEYOR AND MAPPER
STATE OF FLORIDA # L.S. 5926
CERTIFICATE OF AUTHORIZATION No. LB 2610

King

ENGINEERING ASSOCIATES, INC.
1821 MEMORIAL HIGHWAY
ONE MEMORIAL CENTER, SUITE 300
TAMPA, FLORIDA 33634
PHONE 813-880-8883
FAX 813-880-8882
E-MAIL king@kingengineering.com

Q:\S:\KEY\9632\002\101\PLAT\SKETCH-LEGAL\ADD-LAND-REPLAT.dwg